

Recorded by the Count Basie Orchestra on WARM BREEZE

AFTER THE RAIN

ALTO SAX 1

By SAMMY NESTICO

Slow and Bluesy (♩ = 66-72)

Handwritten annotations and performance markings on the musical score include:

- Measure 14: **14** (circled)
- Measure 17: **17** (circled)
- Measure 25: **25** (circled)
- Measure 35: **35** (circled)
- Measure 53: **53** (circled)

Performance markings include dynamics such as *mp*, *p*, *mf*, and *f*, and articulation like *acc.* and *bebe*. There are also handwritten notes like "F13" and "C7(#9)" above measures 54 and 55 respectively. A circled "2" appears at the end of the score.

ALTO SAX 1

67 *C7(#9)* *F13* *E13* *A7(#9)* *D13* *G9*

61 *C7(#9)* *F13* *C7(#9)*

64 *F13* *C7(#9)* *F13*

67 *E13* *A7(#9)* *D13* *G9* *C6* *F7* *F#9*

70 *C* **(71)** *P* *P* *P* *P* *P*

75 *ff* *ff* *ff*

78 *P* *P* *P* *P* *P* *P*

(83) *P* *P* *P* *P* *P* *P*

To FLUTE (OPT.) **8**

(DIRECTED BY A - *(CUES) PNO* *DECH.* *PLAY* *8*

EDISON HIGH SCHOOL
21-00 MAGNOLIA BL.
LITTLE ROCK, ARK. 72202

Recorded by the Count Basie Orchestra on WARM BREEZE

AFTER THE RAIN

ALTO SAX 2

By SAMMY NESTICO

SLOW AND BLUESY ($\text{♩} = 66-72$)

1-14

15 *mp* 16

(17)

17-24

25 *p* *mf*

26 27 28 29

30 31 32

(35)

33 34 35 *mp* 36

37 38 39

40 41 42

43 44 45 46

ALTO SAX 2

47 *p* 48 49 *mf* 50

2 (53) 18

51-52 53-70

(71) 71-77

7

To FLUTE (OPT.)

78 *mf* 79 80

81 82 83

(83) To ALTO SAX

84 85 86

87-88 89

2

90 91 92

93-100

8

(DIRECTED) 101 *mp* 102 103 104

3 3 3

Recorded by the Count Basie Orchestra on WARM BREEZE

AFTER THE RAIN

TENOR SAX 1

By SAMMY NESTICO

SLOW AND BLUESY (♩ = 66-72)

1-14

14

5 mp 16

17-24

17

25

25 p mf

26

27

28

29

29

30

31

32

32

35

37

35

36

35 mp 36

37

38

39

37 f 38 39

40

41

42

40 41 42

43

44

45

46

43 44 45 46

TENOR SAX 1

Recorded by the Count Basie Orchestra on WARM BREEZE

AFTER THE RAIN

TENOR SAX 2

By SAMMY NESTICO

SLOW AND BLUESY (♩ = 66-72)

14

17

25

35

1-14

15 *mp*

17-24

25 *p* *mf*

26 27 28 29

30 31 32

35 *mp*

35 36

37 38 39

40 41 42

43 44 45 46

©1981 Banes Music Co.

International Copyright Secured Made in U.S.A. All Rights Reserved

TENOR SAX 2

47 *p* 48 49 *mf* 50

51-52 53-70

2 53 18

71-72 73 74

2 *p*

75 76 77

ff

78 79 80 81

pp *p*

82 83 84 85

83

86 87-88 89

2

90 91 92

93-100

8

(DIRECTED) 3 3 3 101 *mp* 102 103 104

Recorded by the Count Basie Orchestra on WARM BREEZE

AFTER THE RAIN

By SAMMY NESTICO

BARITONE SAX

SLOW AND BLUESY ($\text{♩} = 66-72$)

1-14

17

17-24

25

25 *p* *mf*

26

27

28

29

30

31

32

35

37

35

36

mp

35

37-38

39

40

2

41-42

43

44

2

45

46

47

48

p

BARITONE SAX

49 *mf* 50 51-52 2

53 18

53-70

71 2

71-72 73 74 P

75 *ff* 76 77

78 79 80 81 P

82 83 84 85 7

86 2 87-88 89

90 91 92

93-100 8

(DIRECTED) 3 3 3 3

101 *mp* 102 103 104

Recorded by the Count Basie Orchestra on WARM BREEZE

AFTER THE RAIN

TRUMPET 1
FLUGELHORN

By SAMMY NESTICO

SLOW AND BLUESY ($\text{♩} = 66-72$) (FLUGEL) 16

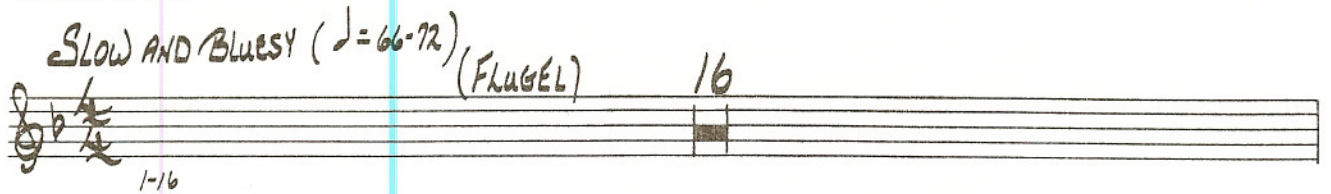

1-16

17 8 25 9 37 *mf*

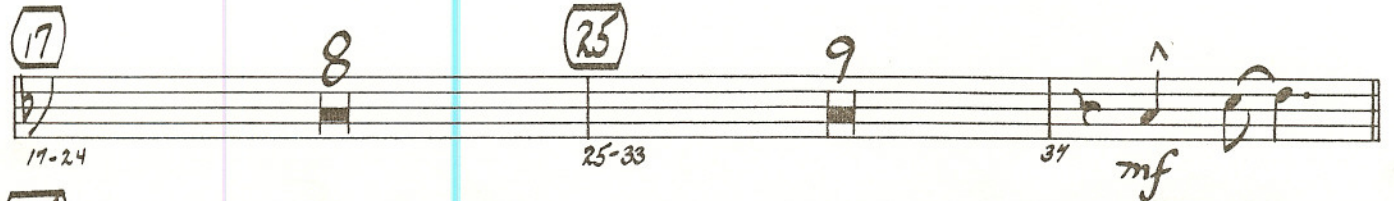

17-24 25-33

35 36 37

38 39 40

41 42 43

44 45 46

47 48 49

50 51 52

TRUMPET 1

53

71

(10 Trumpet)

83

DIRECTED

Recorded by the Count Basie Orchestra on WARM BREEZE

AFTER THE RAIN

TRUMPET 2
FLUGELHORN

By SAMMY NESTICO

SLOW AND BLUESY (♩ = 66-72)

(FLUGEL) 16 17 8 25 9 34 35

1-16 17-27 25-33 34 35

mf

36 37 38 39

40 41 42 43 44

45 46 47 48

49 50 51 52

(53) 17 (71) 7 (HARMON MUTE)

53 54-70 71-77 (to trumpet) 78 79

mf

(83) 18 (FLUGEL)

80 81 82 83-100

(DIRECTED)

101 102 103 104

mp

Recorded by the Count Basie Orchestra on WARM BREEZE

AFTER THE RAIN

TRUMPET 3
FLUGELHORN

By SAMMY NESTICO

SLOW AND BLUESY ($\text{♩} = 66-72$)

(FLUGEL)

16

1-16

17 8 25 9 37 *mf*

35 36 37

38 39 40

41 42 43

44 45 46

47 48 49

50 51 52

TRUMPET 3

53

71

(No TRUMPET)

83

DIRECTED

Recorded by the Count Basie Orchestra on WARM BREEZE

AFTER THE RAIN

TRUMPET 4
FLUGELHORN

By SAMMY NESTICO

SLOW AND BLUESY (♩ = 66-72)

(FLUGEL)

16

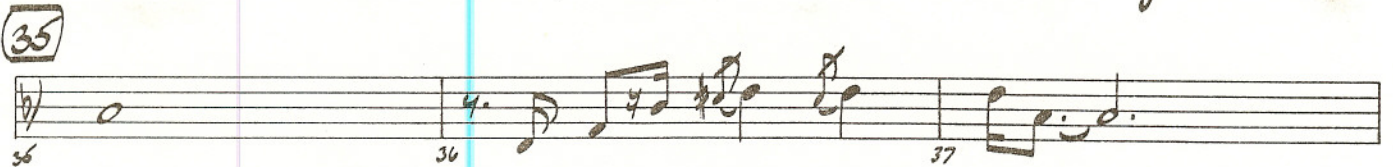
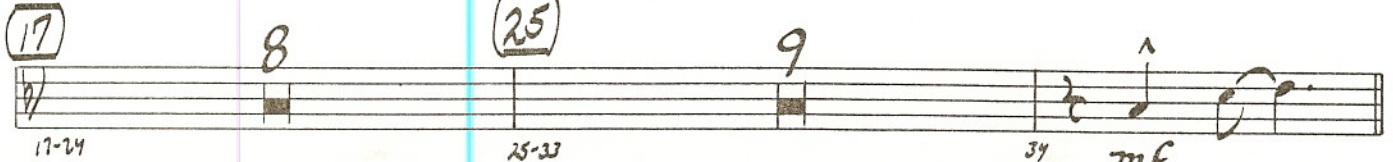
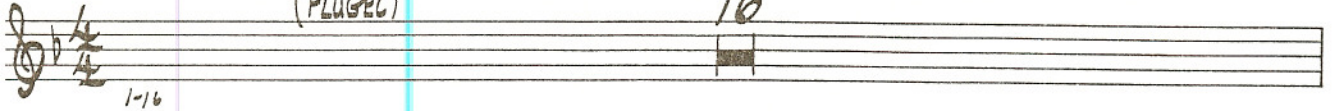

TRUMPET 4

53

71 (to Trumpet)

83

DIRECTED

Recorded by the Count Basie Orchestra on WARM BREEZE

AFTER THE RAIN

By SAMMY NESTICO

TROMBONE 1

Slow and Bluesy ($\text{♩} = 66-72$)
(Bucket mute)

1-6 7 *mp* 8 9-16

17 8 25 10 35 2 (Bucket) *mp* 38 39

40 41 42 43 44-45

46 47 48-50 51 52

53 8 *mf* 61 62 63 64

65 66 67 68 69-70

71 (OPEN) *ff* 75 76 77 78

79 80-81 82 83 84-86

87 88 89-100 12

(Directed) (Bucket) 3 3 3 *mp* 101 102 103 104

Recorded by the Count Basie Orchestra on WARM BREEZE

AFTER THE RAIN

TROMBONE 2

By SAMMY NESTICO

SLOW AND BLUESY (♩ = 66-72)

6 (1/2 PLUNGER) 8

17 "LAZY" Eb7(#9) 17 PLUNGER 18 Ab13 19 Eb7(#9)

20 Ab13 21 Eb7(#9) 22 (25) Eb7(#9)

23 G13 24 F13 (b) Bb13 25 Ab13

26 Ab13 27 Eb7(#9) 28 G13 (b) C7(#9)

29 Eb7(#9) 30 F13 Bb9 Eb6 31 Ab7 A0 Eb

32 33 34

35 (35) 2 (1/2 PLUNGER) 35-36 37 mp 38 39 40

©1981 Banes Music Co.

International Copyright Secured Made in U.S.A. All Rights Reserved

TROMBONE 2

53

71

83

DIRECTED

Recorded by the Count Basie Orchestra on WARM BREEZE

AFTER THE RAIN

By SAMMY NESTICO

TROMBONE 3

SLOW AND BLUESY (♩ = 66-72)

6 (Bucket mute) *mp* 8

17 8 25 10 35 2 (Bucket) *mp* 39

40 41 42 43 44-45

46 47 48-50 51 52

53 8 62 63 64

65 66 67 68 69-70

71 4 (OPEN) 75 *ff* 76 77 78

79 *R* 80-81 82 83 84-86

87 88 89-100

101 *mp* 102 103 104

(DIRECTED) (Bucket) 3 3 3

©1981 Banes Music Co.

International Copyright Secured Made in U.S.A. All Rights Reserved

Recorded by the Count Basie Orchestra on WARM BREEZE

AFTER THE RAIN

By SAMMY NESTICO

TROMBONE 4

SLOW AND BLUESY (♩ = 66-72)

6 (BUCKET MUTE)

1-6

7 *mp*

8

9-16

17

8

25

10

35

2 (BUCKET)

17-24

25-34

35-36

37

mp

38

39

40

41

42

43

44-45

2

46

47

48-50

51

52

3

53

8

53-60

61

mf

62

63

64

65

66

67

68

69-70

2

71

4 (OPEN)

71-74

75

ff

76

77

78

79

80

81

82

83

84-86

3

87

88

89-100

12

(DIRECTED BUCKET)

3

3

3

101

mp

102

103

104

AFTER THE RAIN

By SAMMY NESTICO

GUITAR

SLOW AND BLUESY
(♩ = 66-72)

Chords and measures shown:

- Staff 1: Eb7(#9) (1), Ab13 (2), Eb7(#9) (3), Ab13 (4), Eb7(#9) (5)
- Staff 2: Ab13 (6), G13 (7), C7(#9) (8), F13 B9 Fm7/Bb (9), Eb7(#9) (10), Ab13 (11)
- Staff 3: Eb7(#9) (12), Ab13 (13), Eb7(#9) (14), Ab13 (15), G13 C7(#9) (16)
- Staff 4: F13 B9 Fm7/Bb (17) Eb7(#9) (18), Ab13 (19), Eb7(#9) (20), Ab13 (21)
- Staff 5: Eb7(#9) (22), Ab13 (23), G13 C7(#9) (24), F13 B13 Ab13 (25) Eb7(#9) (26)
- Staff 6: Ab13 (27), Eb7(#9) (28), Ab13 (29), Eb7(#9) (30), Ab13 (31)
- Staff 7: G13 C7(#9) (32), F13 B13 Bb13 (33), Ebb (34), Ab7 A° Ebb (35), C+7(b9) (36)
- Staff 8: (35) F13 (37), F9 (38), Fm7/Bb (39), D7(b9) (40), Ebma7 (41), A7(b5) (42), Abma7 (43), G+7(#9) G7(#9) (44)
- Staff 9: Cmi(cadd9) Cmi/Bb (45), Cmi/A (46), Abma7 (47), G13 (48), Db7(#9) Db9 (49), Gmi7/C (50), C+7(b9) (51)
- Staff 10: Fmi9 (52), Gmi7 (53), Abmi(ma7) (54), Ab7 (55), Abmi6 (56), Cmi9 (57), F9 (58), B9 (59)

GUITAR

99

100

101-103

104

Recorded by the Count Basie Orchestra on WARM BREEZE

AFTER THE RAIN

PIANO

By SAMMY NESTICO

SLOW AND BLUESY
(♩ = 66-72) **Eb7(#9)**

Ab13

Eb7(#9)

Ab13

AD LIB SOLO

©1981 Banes Music Co.

International Copyright Secured Made in U.S.A. All Rights Reserved

PIANO

Measures and Chords:

- 22: $A\flat 13$
- 23: $G 13$, $C 7(\#9)$
- 24: $F 13$, $B 13$, $B\flat 13$
- 25: $E\flat 7(\#9)$ (circled 25)
- 26: $A\flat 13$
- 27: $E\flat 7(\#9)$
- 28: $A\flat 13$
- 29: $E\flat 7(\#9)$
- 30: $A\flat 13$
- 31: $G 13$, $C 7(\#9)$
- 32: $F 13$, $B 13$, $B\flat 13$
- 33: $E\flat 6$
- 34: $A\flat 7$, $A\flat 7$, $E\flat 6$
- 35: $C 7(\flat 9)$ (circled 35)
- 36: $F 13$, $F 9$, $F\flat 7$, $D 7(\flat 9)$
- 37: $E\flat ma 7$, $A 7(\flat 5)$
- 38: $A\flat ma 7$, $G 7(\#9)$, $G 7(\#9)$
- 39: $C mi(\text{add } 9)$, $C mi/\flat$, $C mi/A$, $A\flat ma 7$
- 40: $G 13$, $D\flat 7(\#9)$, $D\flat 9$
- 41: $G mi 7/C$
- 42: $C 7(\flat 9)$
- 43: $F mi 9$
- 44: $G mi 7$, $A\flat mi(\text{ma } 7)$, $A\flat 7$, $A\flat mi 6$, $C mi 9$
- 45: $F 9$, $B 9$
- 46: $E\flat ma 7$, $E\flat$
- 47: $E\flat 6$, $A\flat 13$
- 48: $G 13$, $D\flat 9(\#11)$
- 49: $G mi 7/C$, $C 7(\flat 9)$
- 50: $C 7(\flat 9)$

PIANO

Handwritten musical score for piano, featuring chord progressions and melodic lines across six systems. The score includes various chord symbols such as $F9(b5)$, $F9$, $Fm7/Bb$, $B7$, $Fm7/Bb$, $Eb7(\#9)$, $Ab13$, $Eb7(\#9)$, $Ab13$, $G13$, $C7(\#9)$, $F13$, $B13$, $Bb13$, Ebb , $Ab7$, A^0 , Ebb , $C7(b9)$, $AD LIB SOLO$, $F13$, $F+7$, $Fm7/Bb$, $D7(b9)$, Eb , $A7(b5)$, $AbMA7(ORCA.)$, $G7(\#9)$, Cmi , Cmi/Bb , Cmi/A , $AbMA7$, $G13$, $Db7(\#9)$, $Db9$, Gmi/C , and $C+7(b9)$. Measure numbers 51 through 78 are indicated throughout the piece.

51 $F9(b5)$ $F9$ $Fm7/Bb$ $B7$ $Fm7/Bb$ $Eb7(\#9)$ $Ab13$ $Eb7(\#9)$

52 $Ab13$ $Eb7(\#9)$ $Ab13$ $G13$ $C7(\#9)$ $F13$ $B13$ $Bb13$

53 $Eb7(\#9)$ $Ab13$ $Eb7(\#9)$ $Ab13$ $Eb7(\#9)$ $Ab13$ $Eb7(\#9)$

54 $Ab13$ $G13$ $C7(\#9)$ $F13$ $B13$ $Bb13$

55 $Eb7(\#9)$ $Ab13$ $Eb7(\#9)$ $Ab13$ $Eb7(\#9)$

56 $Ab13$ $Eb7(\#9)$ $Ab13$ $Eb7(\#9)$ $Ab13$ $Eb7(\#9)$

57 $Eb7(\#9)$ $Ab13$ $Eb7(\#9)$ $Ab13$ $Eb7(\#9)$ $Ab13$ $Eb7(\#9)$

58 $Ab13$ $G13$ $C7(\#9)$ $F13$ $B13$ $Bb13$ Ebb $Ab7$ A^0 Ebb $C7(b9)$

59 $AD LIB SOLO$

60 $AD LIB SOLO$

61 $AD LIB SOLO$

62 $AD LIB SOLO$

63 $AD LIB SOLO$

64 $AD LIB SOLO$

65 $AD LIB SOLO$

66 $AD LIB SOLO$

67 $AD LIB SOLO$

68 $AD LIB SOLO$

69 $AD LIB SOLO$

70 $AD LIB SOLO$

71 $F13$ $F+7$ $Fm7/Bb$ $D7(b9)$ Eb $A7(b5)$ $AbMA7(ORCA.)$ $G7(\#9)$

72 Cmi Cmi/Bb Cmi/A $AbMA7$ $G13$ $Db7(\#9)$ $Db9$ Gmi/C $C+7(b9)$

73 Cmi Cmi/Bb Cmi/A $AbMA7$ $G13$ $Db7(\#9)$ $Db9$ Gmi/C $C+7(b9)$

74 Cmi Cmi/Bb Cmi/A $AbMA7$ $G13$ $Db7(\#9)$ $Db9$ Gmi/C $C+7(b9)$

75 Cmi Cmi/Bb Cmi/A $AbMA7$ $G13$ $Db7(\#9)$ $Db9$ Gmi/C $C+7(b9)$

76 Cmi Cmi/Bb Cmi/A $AbMA7$ $G13$ $Db7(\#9)$ $Db9$ Gmi/C $C+7(b9)$

77 Cmi Cmi/Bb Cmi/A $AbMA7$ $G13$ $Db7(\#9)$ $Db9$ Gmi/C $C+7(b9)$

78 Cmi Cmi/Bb Cmi/A $AbMA7$ $G13$ $Db7(\#9)$ $Db9$ Gmi/C $C+7(b9)$

PIANO

Handwritten musical score for piano, featuring complex chord progressions and melodic lines across six systems. The score includes various chord notations such as Fm_1^9 , Gm_1^7 , $A_{mi}(ma^7)$, Cm_1^9 , F_9 , B_9 , E_b^7 , E_b^+ , E_b^b , A_b13 , G_13 , $D_b9(\#11)$, Gm_1^7/C , $C^+7(b9)$, $F_9(b5)$, F_9 , Fm_1^7/B_b , B^+7 , Fm_1^7/B_b , E_b , $A_7(b5)$, A_b^7 , A_{mi}^7 , D_b9 , E_b^7 , $C_7(\#9)$, F_7 , B_13 , B_b13 , $E_b^7(\#9)$, A_b13 , $E_b^7(\#9)$, A_b13 , $E_b^7(\#9)$, A_b13 , $E_b^7(\#9)$, A_b13 , G_13 , $C_7(\#9)$, F_13 , F^+7 , B_b9 , $E_b^7(\#9)$, A_b13 , G_13 , $C_7(\#9)$, F_13 , F^+7 , B_b9 .

Measure numbers: 79, 80, 81, 82, 83, 84, 85, 86, 87, 88, 89, 90, 91, 92, 93, 94, 95, 96, 97, 98, 99, 100, 101, 102, 103, 104, 105.

Annotations: **(DIRECTED)**, **(ORCH.)**, **(SOLO p.)**, **SOLO AD LIB.**, **ORCH.**, **PEDAL**, **PLAY ON CUT OFF**.

BASS

Chords and Harmonic Progressions:

- Staff 1: Eb^{ma} 7, Eb+, Eb^b, Ab^b 13, G¹³, Db⁹(#11), Gm⁷/C, C+7(b9), F⁹(b5), F⁹
- Staff 2: Fm⁷/Bb, Fm⁷/Bb, Eb⁷(#9), Ab^b 13, Eb⁷(#9), Ab^b 13
- Staff 3: Eb⁷(#9), Ab^b 13, G¹³, C⁷(#9), F¹³, B¹³, B^b 13, Eb⁷(#9)
- Staff 4: Ab^b 13, Eb⁷(#9), Ab^b 13, Eb⁷(#9), Ab^b 13
- Staff 5: G¹³, C⁷(#9), F¹³, B¹³, B^b 13, Eb^b, Ab⁷, A^o, Eb^b, C+7(b9)
- Staff 6: F¹³, F+7, Fm⁷/Bb, D⁷(b9), Eb, A⁷(b5), Ab^{ma} 7, G⁷(#9)
- Staff 7: Cmⁱ, Cmⁱ/Bb, Cmⁱ/A, Ab^{ma} 7, G¹³, Db⁷(#9), Db⁹, Gm⁷/C, C+7(b9), Fmⁱ 9, Gmⁱ 7
- Staff 8: Ab^{ma} 7, Ab^{mi} 6, Cmⁱ 9, F⁹, B⁹, Eb^{ma} 7, Eb+, Eb^b, Ab^b 13
- Staff 9: G¹³, Db⁹(#11), Gm⁷/C, C+7(b9), F⁹(b5), F⁹, Fm⁷/Bb, B+7, Fm⁷/Bb, Eb⁷, A⁷(b5)
- Staff 10: Ab^{ma} 7, Ab^{mi} 7, Db⁹, Eb^{ma} 9, C⁷(#9), F⁷, B¹³, B^b 13, Eb⁷(#9), Ab^b 13
- Staff 11: Eb⁷(#9), Ab^b 13, Eb⁷(#9), Ab^b 13, Ab^b 13, G¹³, C⁷(#9)
- Staff 12: F¹³, B¹³, B^b 9, DIRECTED, 3

MUSIC BY HUNT

Recorded by the Count Basie Orchestra on WARM BREEZE

AFTER THE RAIN

DRUMS

By SAMMY NESTICO

SLOW AND BLUESY (♩ = 66-72)

(+TRBS.) (8)

1 PIANO SOLO

(+SXS.) (8)

17 (TRB. Jazz) (8)

25 (16) (FLUGELS)

35 (+TRBS.) (8)

(16) 4 x . 4 x . x x x

53 (ALTO SAX) (8)

(12)

DRUMS

(16)

